M
297
.J66
D36
1924

John Parson.

DOMINE DIRIGE NOS

CHESTER LIBRARY

JOSEPH JONGEN

DANSE LENTE

FLUTE & HARP (OR PIANO)

PRICE 2/6 NET
REVISED PRICE

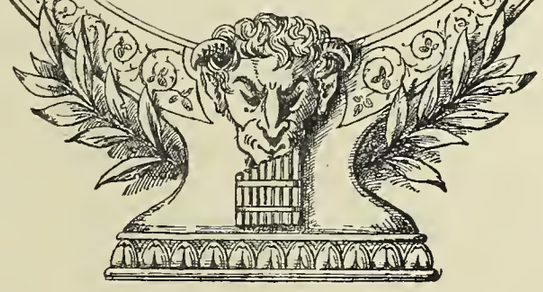

J & W. CHESTER LTD

IN DEO FIDEMUS

PRINTED IN ENGLAND

LEE LIBRARY
UNG UNIVERSITY
PROVO, UTAH

M
297
.J66
D36
1924

JOSEPH JONGEN

DANSE LENTE

FOR

FLUTE

WITH ACCOMPANIMENT OF HARP (OR PIANO)

J. & W. CHESTER, LTD.,

LONDON: II, GREAT MARLBOROUGH STREET, W.1.

FRANCE.	BELGIUM.	SWITZERLAND.	ITALY.
ROUART, LEROLLE ET CIE.,	LES EDITIONS MODERNES,	FOETISCH FRÈRES,	A. & G. CARISCH & CO.
PARIS.	BRUXELLES.	LAUSANNE.	MILANO.

GERMANY.	HOLLAND.	CZECHO-SLOVAKIA.	SOUTH AMERICA.
HUG & CO.,	BROEKMANS & VAN POPPEL,	HUDEBNI MATICE,	IRIBERRI, BELLOCQ & CIA.,
LEIPZIG.	AMSTERDAM.	PRAGUE.	BUENOS AIRES.

H. J. M. 1922

PRINTED IN ENGLAND

HAROLD B. LEE LIBRARY
BRIGHAM YOUNG UNIVERSITY
PROVO, UTAH

DANSE LENTE

Musique de
JOSEPH JONGEN.

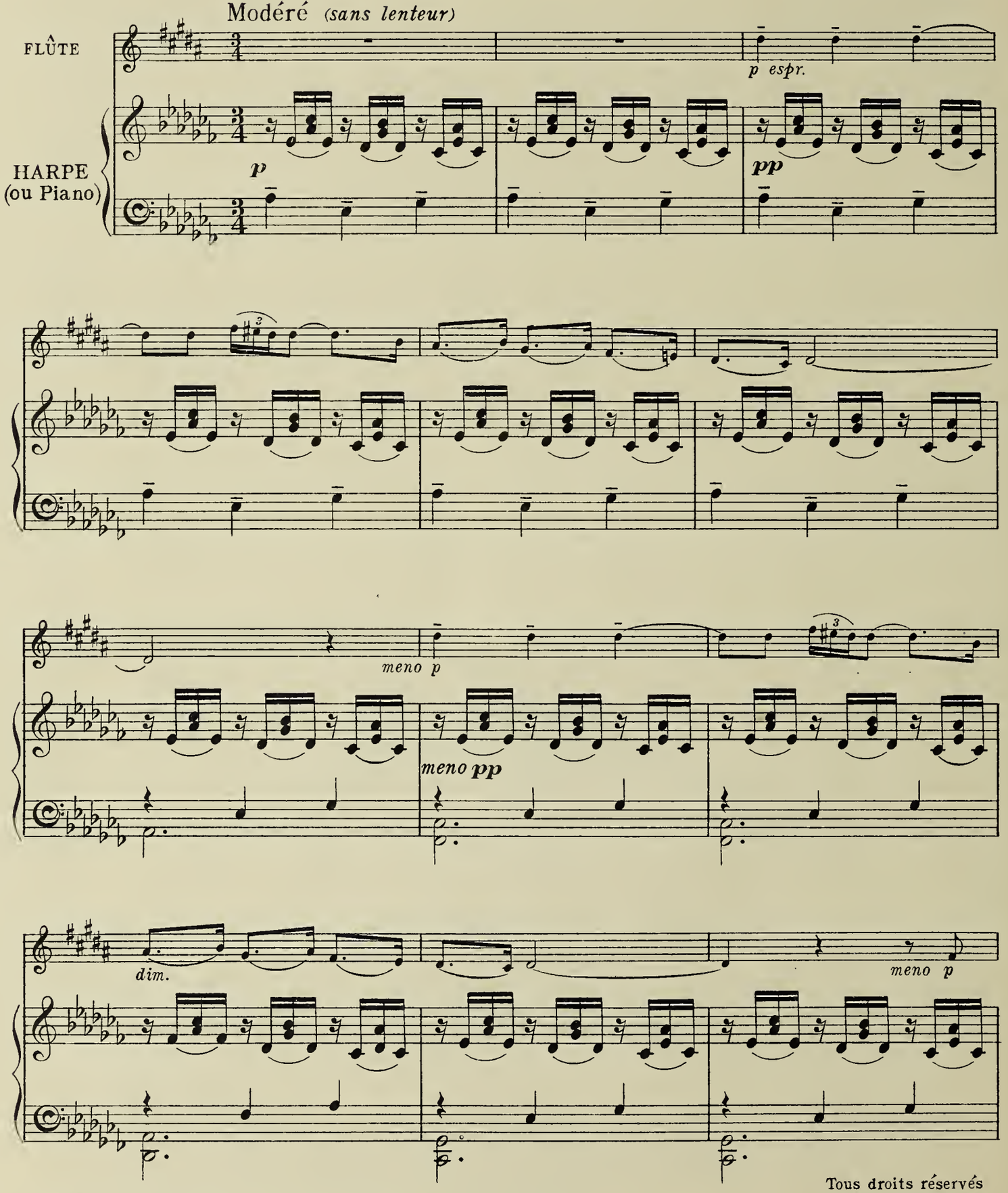

Copyright MCMXXIV by J. & W. Chester, Ltd.
J. W. C. 1553
Tous droits réservés
All rights reserved

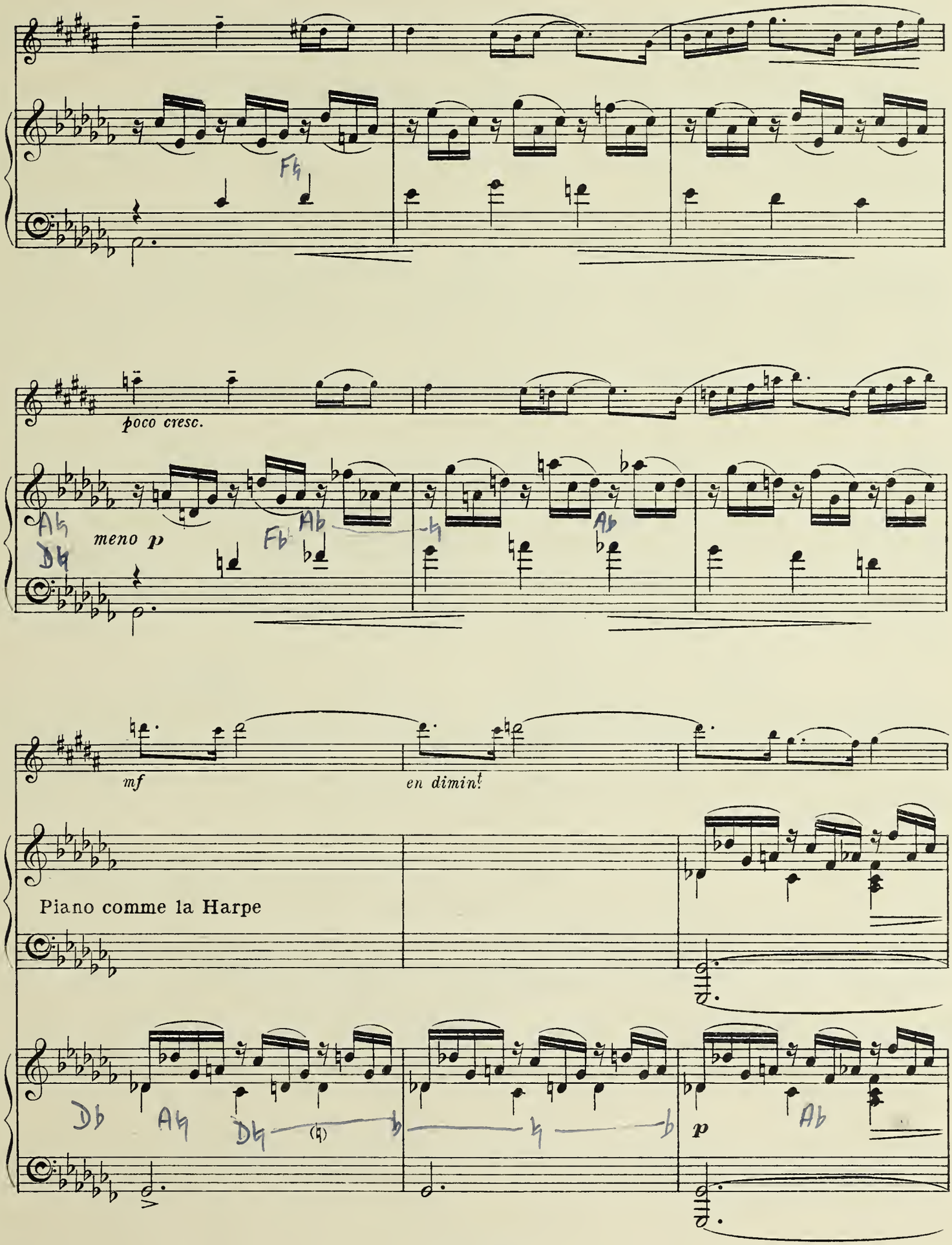
poco cresc.
meno p
mf
en dimin!
Piano comme la Harpe
p

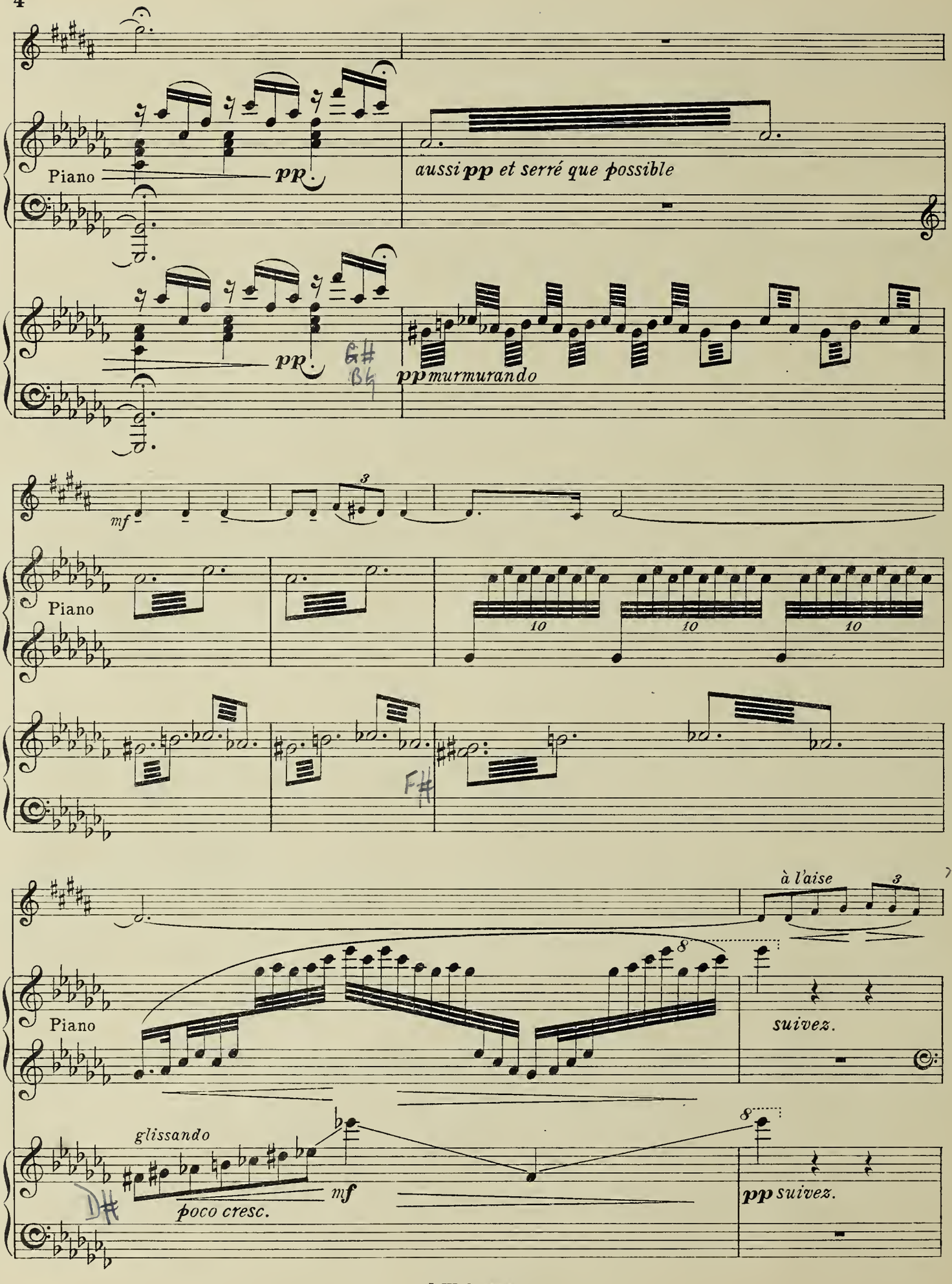
Piano
pp
aussi pp et serré que possible
pp
pp murmurando
mf
Piano
10
10
10
Piano
à l'aise
suivez.
glissando
poco cresc.
mf
pp suivez.

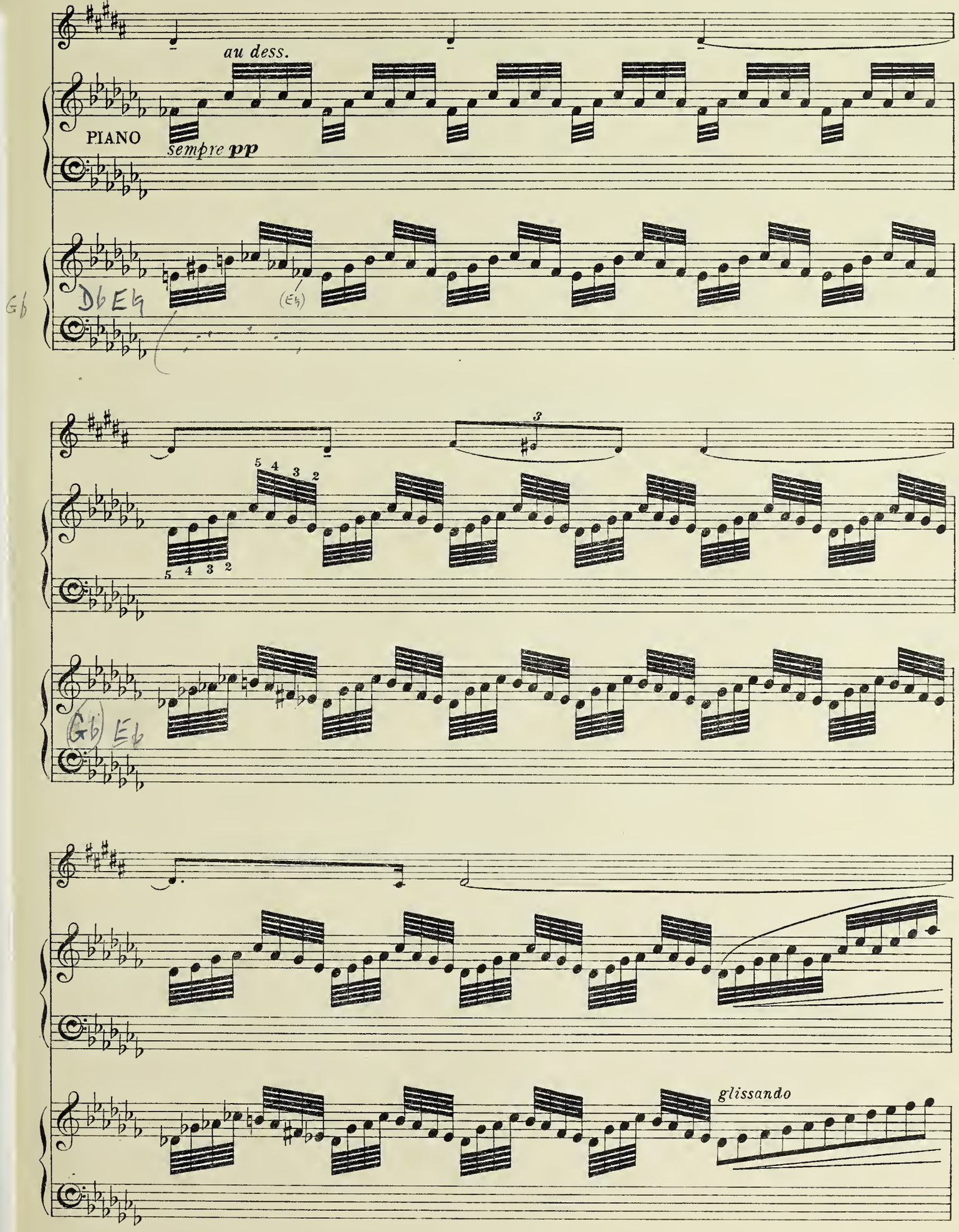
au dess.
PIANO
sempre pp
Gb
Db Eb
(Eb)
3
5 4 3 2
5 4 3 2
Gb
Eb
glissando

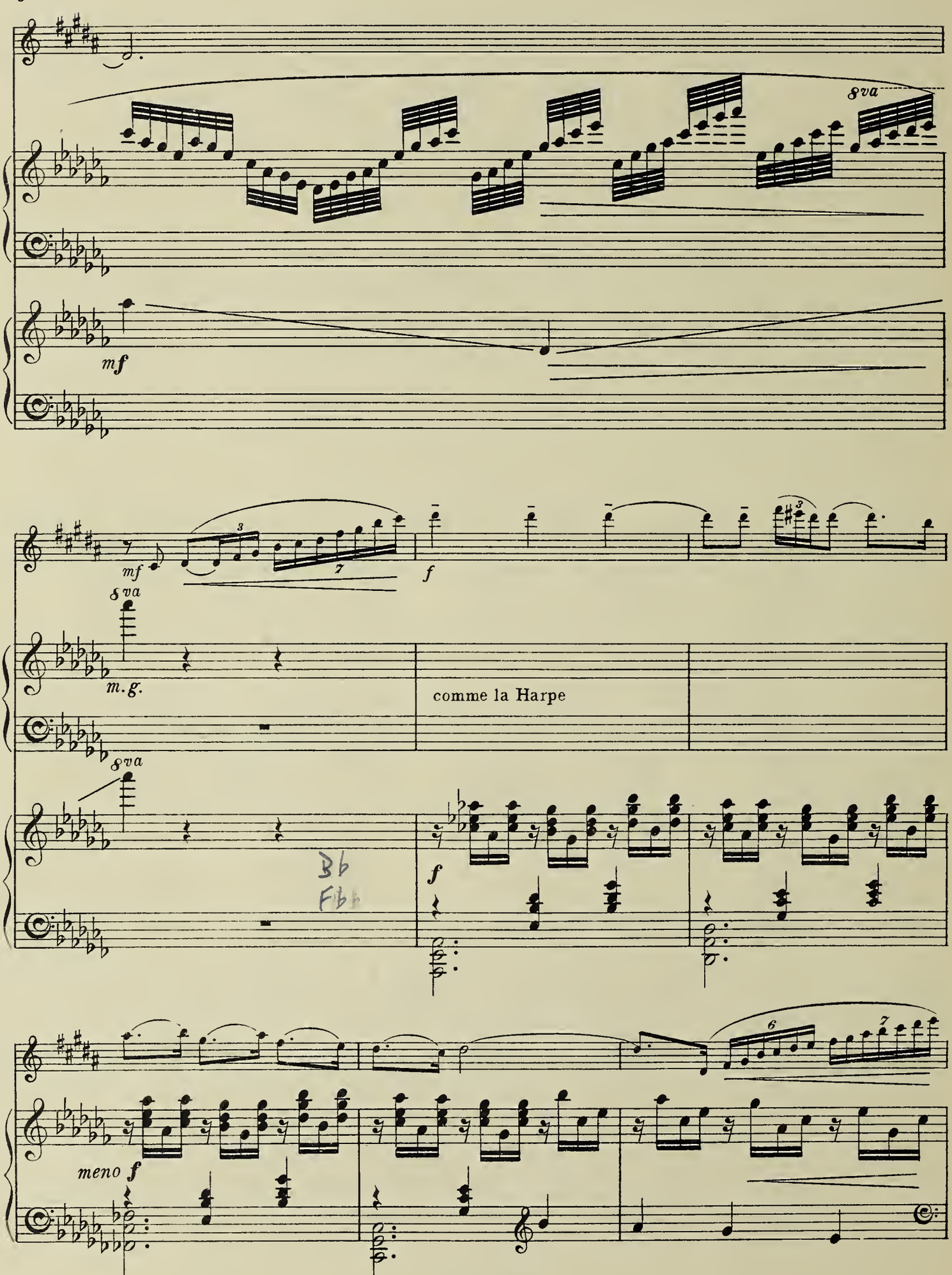
8va
mf
mf
f
8va
m.g.
comme la Harpe
8va
Bb
Fbb
f
meno f

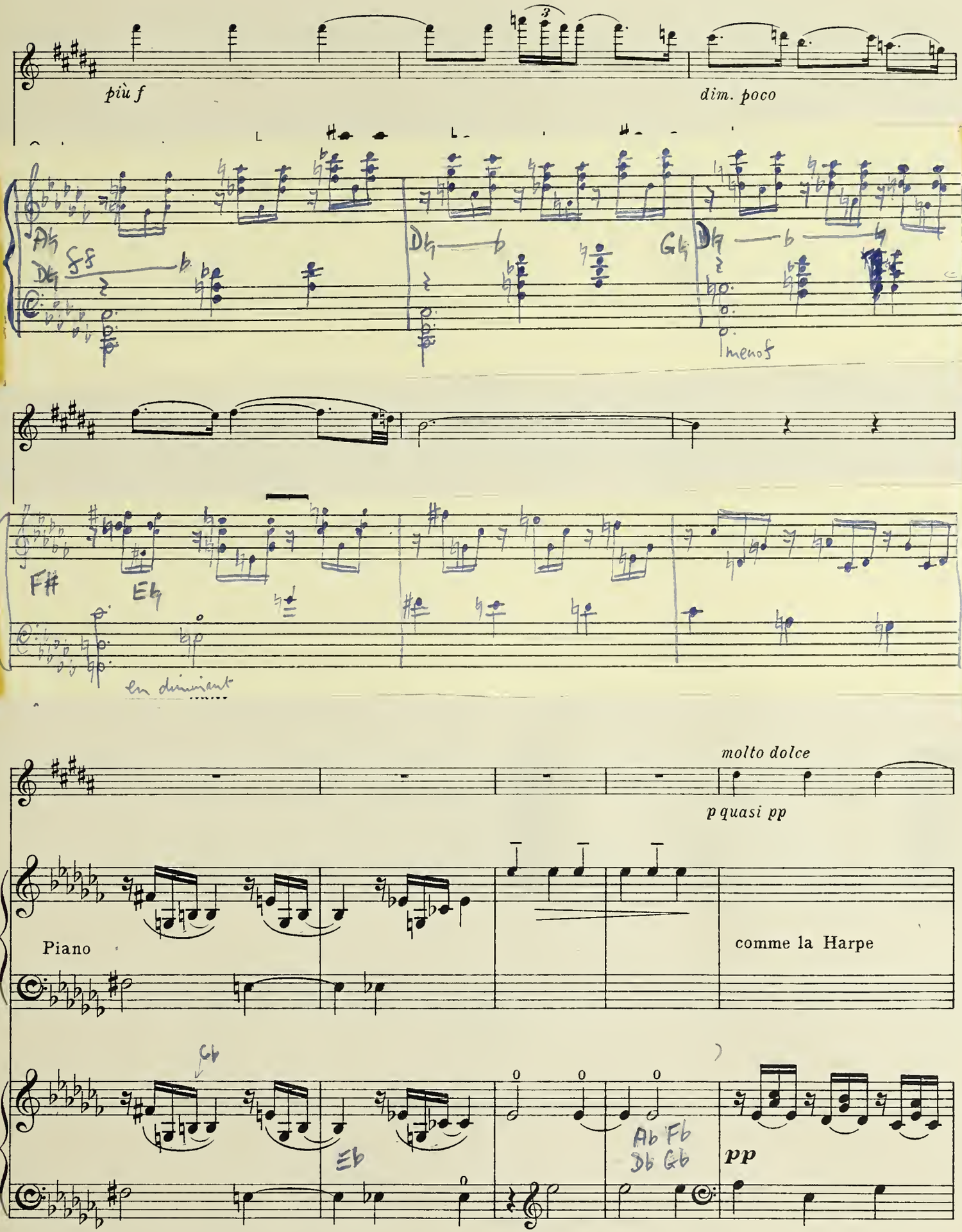

(1) au piano jouer 1 8ve plus haut les notes marquées 0

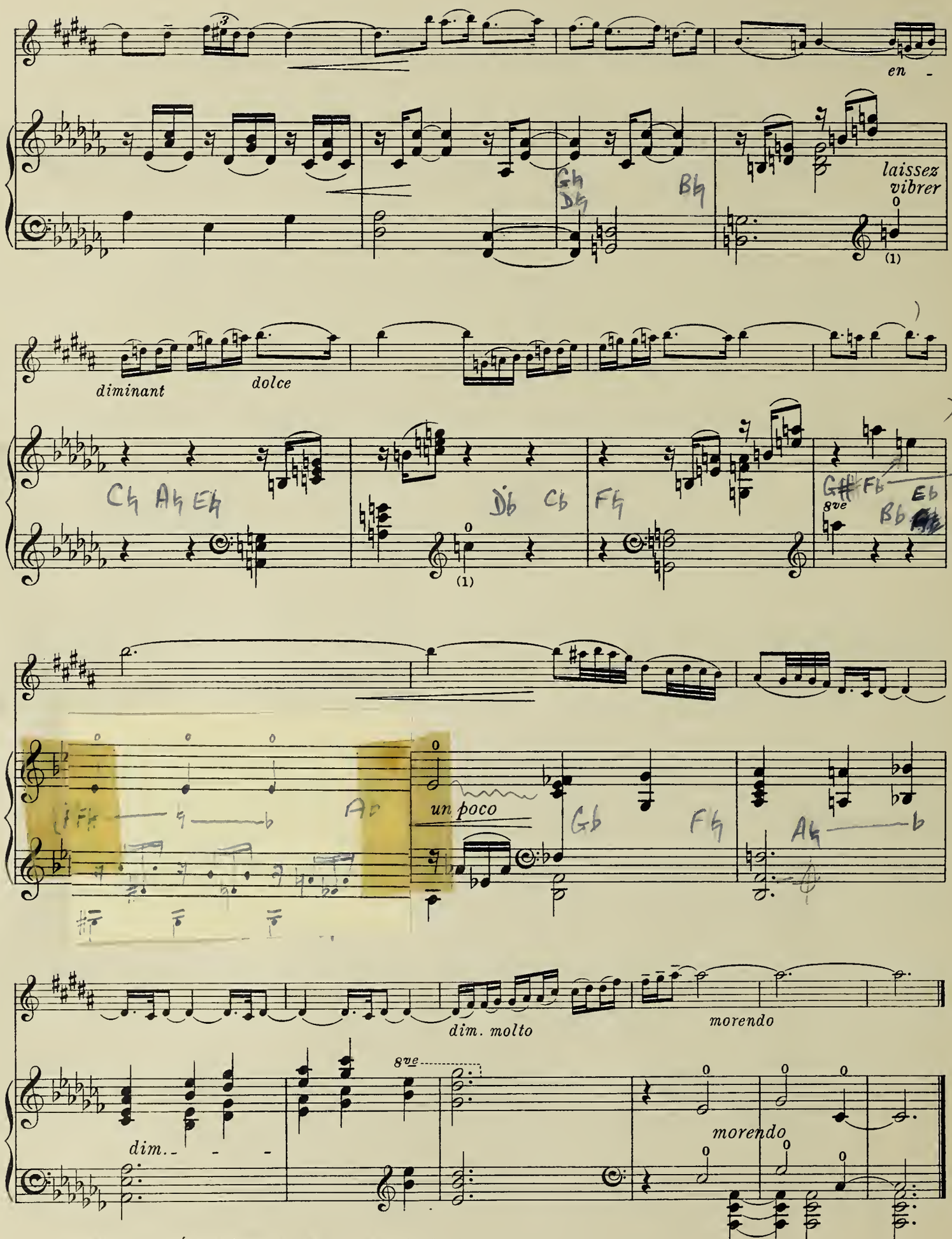

(1) Tous les sons marquées 0 se jouent au piano une 8ve plus haut

Selected Works *for* Wind Instruments

in the CHESTER EDITION

BAX, A.	ELEGIAC TRIO—Flute, Viola and Harp
BLISS, A.	MADAM NOY—Soprano, Flute, Clarinet, Bassoon, Harp, Viola and D.Bass
,,	TWO NURSERY RHYMES—Soprano Clarinet (or Viola) and Piano
BOWEN, Y.	SONATA—Oboe and Piano
DEMARET, R.	THE BLUE ROSE, HABANERA—Saxophone and Piano
DRIGO, R.	BOHEMIAN LOVE (Valse Lente)— Saxophone, or Oboe, or Clarinet and Piano
FALLA, M. de	PSYCHÉ—Mezzo-Soprano, Flute, Harp, Violin, Viola and Cello
GOOSSENS, E.	SUITE, Op. 6—Flute, Violin and Harp (or Piano)
,,	FIVE IMPRESSIONS OF A HOLIDAY—Flute, Cello and Piano
,,	THREE PICTURES—Flute and Piano
HODGE, T.	THREE SKETCHES—Flute, Violin and Piano
HOLST, G.	TERZETTO—Flute, Oboe and Viola
JONGEN, J.	DANSE LENTE—Flute and Harp (or Piano)
LOUTHE, R.	CONCERTINO—Trumpet in B♭ (or Cornet or Bugle) and Piano
POLDOWSKI	PASTORALE—Clarinet in C and Piano
,,	SOIR—Voice, Oboe d'amore and Piano
POULENC, F.	RHAPSODIE NÈGRE—Flute, Clarinet, Strings, Voice *ad lib.* and Piano
,,	SONATA—2 Clarinets in B♭ and A
,,	SONATA—Clarinet in B♭ and Bassoon
,,	SONATA—French Horn, Trumpet and Trombone
ROOTHAM, C.	SUITE IN 3 MOVEMENTS—Flute and Piano
SCHULHOFF, E.	SONATA—Flute and Piano
SPELMAN, T. M.	POEM—Violin, Viola, Cello, Flute and Harp
,,	RONDO—Flute and Harp
STOHR, R.	SONATA, Op. 61—Flute and Piano
STRAWINSKY, I.	BERCEUSE DU CHAT—Contralto Voice and 3 Clarinets
,,	PRIBAOUTKI—Voice, Flute, Oboe, Clarinet, Bassoon and String Quartet
,,	SUITE FROM "L'HISTOIRE DU SOLDAT"—Clarinet, Violin and Piano
,,	THREE PIECES—Clarinet alone
SZALOWSKI, A.	TRIO—Oboe, Clarinet and Bassoon

J. & W. CHESTER LTD., 11 Gt. Marlborough St., London, W.1

MSC
M
297
.J66
D3o
1924
va

John Marson.

DANSE LENTE

Flûte

JOSEPH JONGEN.

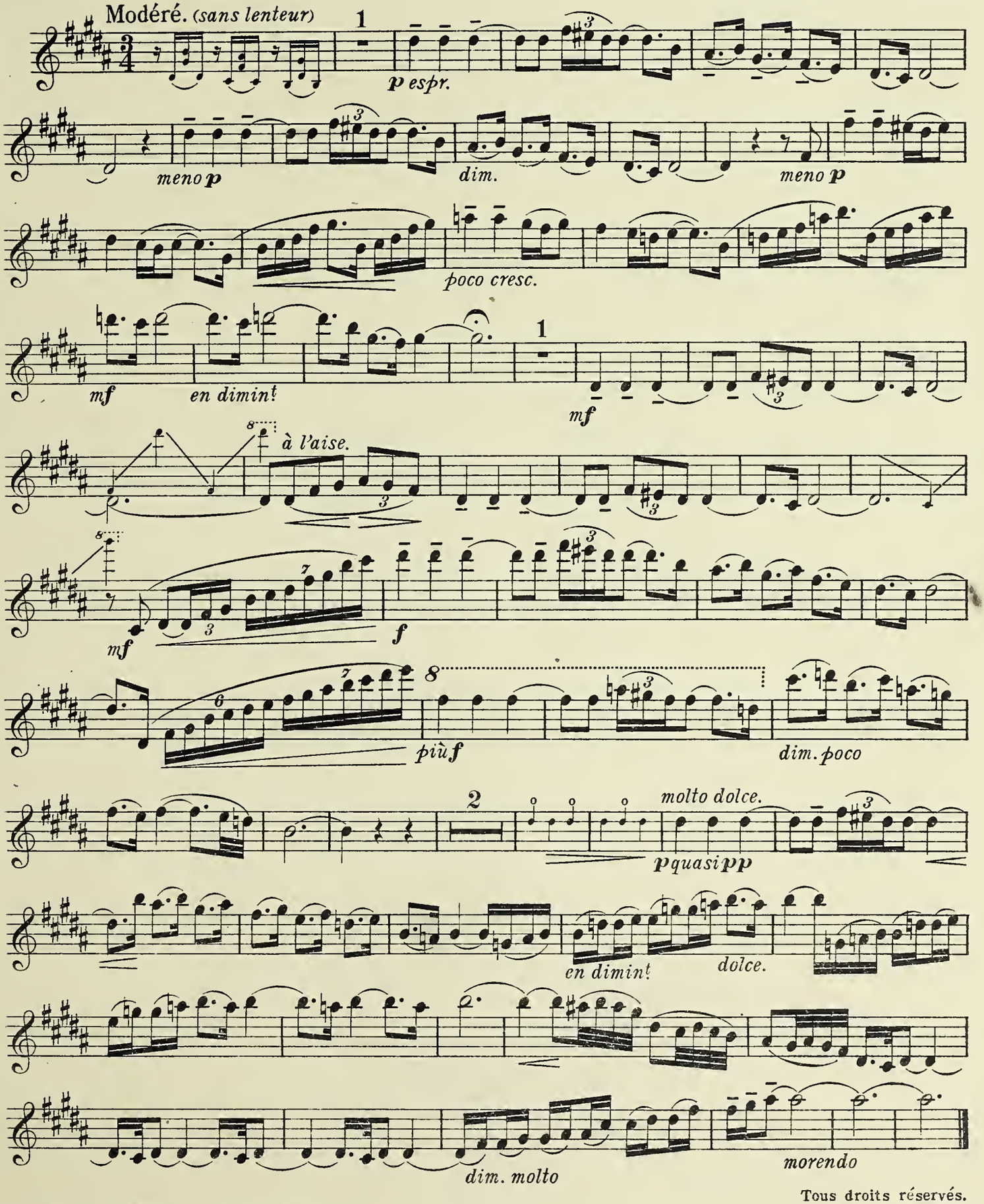

Copyright MCMXXIV by J. & W. Chester, Ltd.

J. W. C. 1553

Tous droits réservés.
All rights reserved.

BRIGHAM YOUNG UNIVERSITY
3 1197 23016 9291